

SLCC 2017-18

# BASKETBALL

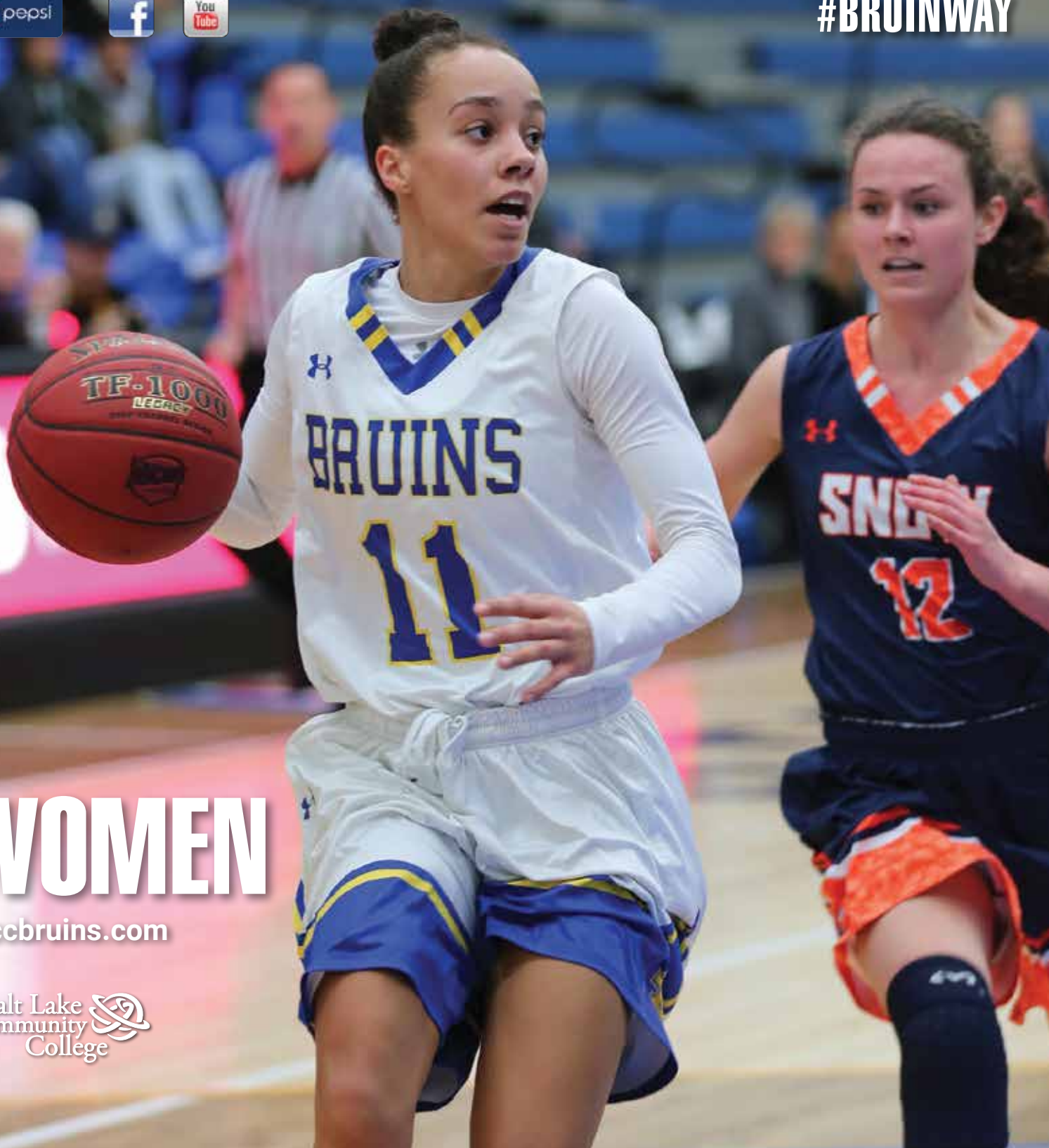

#BRUINWAY



## WOMEN

[slccbruins.com](http://slccbruins.com)





**Proud  
Supporter  
of**



# Salt Lake Community College Home of the BRUINS

**Salt Lake Community College**  
**Quick Facts**

School	Salt Lake Community College
Location	Salt Lake City, Utah
Founded	1948
Enrollment	62,571
Affiliation	NJCAA Division I
Conference	Scenic West Athletic Conf.
Nickname	Bruins
Colors	Royal Blue & Gold
President	Deneece Huftalin, Ph.D
Alma Mater	University of Utah
Athletic Director	Kevin Dustin
Alma Mater/Year	Utah State University/1983
Sports Information	Jon Oglesby
Academic Advisor	Scott Keister
Alma Mater/Year	Weber State University/2010
Academic Advisor	Paul Marble
Alma Mater/Year	University of Utah/2011
Athletic Secretary	Katie Hickman
Alma Mater/Year	Boise State University/2008

**Bruin Basketball Quick Facts**

First Year of Basketball	1987-88
All Time Record/Years	663-268/30
SWAC Overall Record/Years	360-160/30
Head Coach/Years	Betsy Specketer/22nd
Alma Mater/Year	Illinois State/1981
Record/Years	494-184/21
SWAC Record/Years	257-103/21
Basketball Office Phone	(801) 957-4749
Best Time to Reach	after 2:00 pm
Assistant Coach	Marcilina Grayer/5th
Alma Mater/Year	Dixie State University /2010
2016~17 Overall Record	30-6
2016~17 SWAC Record	14-2
2016~17 SWAC Finish	1st
2016~17 Home Record	10-2
2016~17 Away Record	10-1
2017~18 Returning Starters	2
2017~18 Returning Players	4
2017~18 New Comers	9

**Table of Contents**

2017-18 Preview	2
2017-18 Roster	3
SWAC Member Institutions	3
Coaches	4-5
Players	6-13
Year In Review	14
2016-17 Team Results	16
2016-17 Individual Statistics	17
Bruin Honor Club	20-21
Bruin All-Time Roster	22-23
Bruin Basketball Record Book	24-25
Bruin All-Time Results (by opponent)	26
SLCC All-Americans	27
2016-17 Athletics Awards/Results	30-31
SLCC Administration	38
SLCC Athletic Staff & Coaches	39



**[www.slccbruins.com](http://www.slccbruins.com)**

**LIVE Stats and LIVE web cast for  
ALL HOME GAMES**

Media Guide produced by  
Lisa Peshell

2017-18 Season with Coach Specketer



2017-18 Bruin Roster

#	Name	Year	Pos.	Ht.	Hometown/High School
#3	Karolina Fadrhonsova	Fr.	G	5'9"	Prague, Czech Republic /Praha
#5	Ashley Scoggin	Fr.	G	5'7"	Portland, OR/Westview H.S.
#10	Kiarra Gasu	Fr.	G	5'5"	West Jordan, UT/Copper Hills H.S.
#11	Tia Hay	So.	G	5'8"	Melbourne, Australia/St. Francis H.S.
#12	Rian Rawlings	So.	G	5'8"	Pocatello, ID/Century H.S.
#14	Ariel Miller	So.	F	5'9"	Kent, WA/Tahoma H.S.
#23	Malia Brown	Fr.	G	5'7"	Lindon, UT/Pleasant Grove H.S.
#24	Miki'ala Miao	Fr.	G	5'9"	Honolulu, HA/Kamehameha H.S.
#25	Jamaica Christensen	So.	G	5'8"	Orem, UT/Timpanogos H.S.
#31	Nani Tonga	So.	F	5'10"	Salt Lake City, UT/Highland H.S.
#32	Talisha Synder	So.	F	6'0"	Layton, UT/Northridge H.S.
#33	Emma Villas-Gomis	Fr.	F	6'3"	Fontensy-sous-Bois, France
#42	Kimauri Toia	So.	P	6'1"	West Valley, UT/Hunter H.S.
Head Coach- Betsy Specketer (22nd Year)					
Assistant Coach- Marcilina Grayer (5th year)				Trainer- Derek Tedder	
Assistant Coaches- Katie Walker				Athletic Director-Kevin Dustin	

Scenic West Athletic Conference Teams





# Head Coach Betsy Specketer

Head Coach Betsy Specketer enters her 22nd season at the helm of the SLCC Women's Basketball program.

Last season, Coach Specketer led the Bruins to an incredible 31-3 overall record with a Scenic West Athletic Conference (SWAC) record of 14-1. She also led the Bruins to an NJCAA Final Four appearance in the 2016-17 season, as Salt Lake earned both Scenic West and Region 18 titles.

During the 2015-16 regular season, Specketer and the Bruins earned a first place SWAC finish and the top seed for the Region 18 Basketball Championships in Twin Falls, Idaho. The team made history going on an 18 game winning streak at the beginning of the season. With a Region 18 Runner-up finish, SLCC earned an at large bid to the NJCAA National Tournament where Specketer led the Bruins all the way to an Elite Eight appearance and finished at No. 3 in the final NJCAA polls.

In addition to one of the most successful seasons in SLCC Women's Basketball history, Coach Specketer placed three players on the All-Region 18 list. Tilar Clark was named the Co-Player of the Year, receiving first team honors. Iva Georgieva was named First-Team All-Region and Elsa Paulsson-Glantz was named to the Second-Team list. Clark went on to receive First- Team All- American honors. Coach Specketer was also named SWAC Coach of the Year having and incredible 463-179 win-loss record. However, despite the multiple awards and accolades, Betsy remains steadfast in her ultimate goal—to bring an NJCAA Women's Basketball National Championship home to SLCC.

Specketer firmly believes in 'doing things the right way' and with that philosophy has moved at least 67 of her players on to compete and study at four-year institutions during her tenure. She takes great pride in helping her players achieve their dreams both on the hardwood and in the classroom. With

players like National Junior College Athletic Association (NJCAA) Scoring Champion Haley Holmstead (two-time SWAC Player of the Year) coming through the Bruin Women's Basketball program, it's not hard to see that her philosophy works.

Betsy began her career at SLCC as an assistant coach from 1994-1996 under the watch of former Bruin sideline general Monica Starrett. Coach Specketer was given the keys to the successful SLCC Women's Basketball program after one year as interim head coach and she hasn't looked back since.

Maintaining the program's success is what Specketer has been driven by as she has guided her teams to seven SWAC titles, two Region 18 Tournament Championships, ten Region 18 Runner-Up finishes, three SWAC runner-up finishes, and five NJCAA National Tournament appearances. These achievements are no small feats as the SWAC is one of the most highly-respected and most fiercely competitive conferences in the nation.

Betsy has coached 23 First Team All-Region players, 22 Second Team All-Region players, 16 NJCAA All-Americans, six SWAC MVPs, and seven Women's Basketball Coaches Association (WBCA) All-Americans.

Specketer was named Region 18 Coach of the Year in 1996-97, 2001-02, 2006-07, 2009-10, 2010-11, 2013-14, 2014-15 and 2015-16. She was named WBCA Region 7 Coach of the Year in 2000-01 and NJCAA District M Coach of the Year twice consecutively in 2005-06 and 2006-07.

Betsy, originally from Havana, Ill., played collegiate basketball and softball at Illinois State University (ISU) in Normal, Ill. Specketer earned her bachelor's degree at ISU in 1981 and later earned her master's degree in Sports Administration at her alma mater in 1991.

### The Specketer File

Birthday: April 2  
Hometown: Havana, IL.  
High School: Havana High School, 1977  
College: Bachelor of Science - Illinois State University, 1981  
Masters of Science, Illinois State University, 1991.  
Played Basketball and Softball at ISU from 1977-81.  
Head Coaching Experience:  
Salt Lake C.C. 1996-present  
Normal Unit 5 School District, 1987-1992; 85-31, 73%  
El Paso High School, 1981-1986; 97-26, 78%

Year	Overall Record	SWAC Record	SWAC Finish	Region 18 Tourney	NJCAA Finish
1996-97	24-8	15-3	1st	Semi-Finals	
1997-98	17-12	10-8	4th	1st Round	
1998-99	25-8	12-6	3rd	Runner-up	
1999-00	17-14	8-10	6th	1st Round	
2000-01	23-9	11-7	3rd	Semi-Finals	
2001-02	24-7	14-4	3rd	1st Round	
2002-03	24-8	10-6	3rd	Runner-up	
2003-04	24-9	18-6	2nd	Runner-up	
2004-05	23-10	12-6	2nd	Runner-up	
2005-06	24-11	12-6	3rd	Champions	11th
2006-07	28-7	17-3	1st	Champions	7th
2007-08	23-8	12-3	2nd	Semi-Finals	
2008-09	17-15	7-8	4th	Semi-Finals	
2009-10	25-6	16-4	1st	Runner-up	
2010-11	24-5	13-2	1st	Runner-up	
2011-12	18-13	7-8	5th	Runner-up	
2012-13	19-11	9-6	3rd	Semi-Finals	
2013-14	26-8	13-2	1st	Runner-up	12th*
2014-15	28-6	13-2	1st	Runner-up	12th**
2015-16	31-3	14-1	1st	Runner-up	5th **
2016-17	30-6	14-2	1st	Champions	4th

**Specketer's Totals**  
Career 494-184 257-103  
\*At Large bid to Nationals  
\*\*SWAC Winner receives automatic berth to nationals



# Assistant Coach Marcilina Grayer

Assistant Coach Marcilina Grayer enters her fifth season on the SLCC coaching staff. A former SLCC Women's Basketball player herself, Coach Grayer brings a wealth of experience with her in returning to the program. She has also taken on the role of Eligibility Coordinator for the department.

She helped lead the Bruins to an NJCAA Final Four appearance in the 2016-17 season, as Salt Lake earned both Scenic West and Region 18 titles.

Mostly working with the Bruin post players, Grayer played a huge role in helping SLCC land a First Team All-Region 18 and Player of the Year pick in sophomore Cassidy Whitney. Because of her efforts, Marcilina helped lead SLCC to a 31-3 overall record and 14-1 Scenic West Athletic Conference (SWAC) record, leading to winning the SWAC championship and a NJCAA National Tournament at large berth where the Bruins advanced to the Elite 8.

Prior to coming back to SLCC, Grayer spent a full season as an assistant coach at Feather River College (FRC) and was in charge of the strength and conditioning program for the Golden Eagles. While at FRC, Grayer was also the head coach of the track and field program.

She helped lead the Golden Eagles Women's Basketball squad to its best record in ten years under FRC Head Coach Haley White. Prior to her stint at FRC, Grayer spent a year on the Copper Hills High School Girls' Basketball staff and also coached for one year at Highland High School in the Salt Lake Valley.

Coach Grayer played collegiately at SLCC from 2008-10 where she helped the Bruins to a Region 18 Runner-up finish and a No. 5 final ranking in the NJCAA Top 25 Polls in 2010. Grayer was an Academic All-Region 18 scholar-athlete in each of her two seasons as a Bruin.

She moved on to compete and study at Dixie State University in St. George, Utah from 2010-12, where she helped guide the Red Storm to their first ever NCAA West Region appearance.

Marcilina played her high school basketball at Copper Hills High School (CHHS) in West Jordan, Utah and was a First Team All-Region player in her junior and senior seasons. She earned Second Team All-State honors as a senior with the Grizzlies and was a basketball and track and field team captain at CHHS.

On top of her coaching duties, her responsibilities will include recruiting, scheduling and running the strength and conditioning program for Salt Lake.

'Marci' is excited about her return to SLCC and is honored to learn under legendary Bruin Head Coach Betsy Specketer. Coach Grayer earned her bachelor's degree in Integrated Studies (Criminal Justice/Psychology) from Dixie State University and obtained her associate degree from SLCC as a science major.

She currently resides in West Jordan, Utah.



# Assistant Coach Katie Walker

# Volunteer Coach Mercedes Riggs



S  
O  
P  
H  
O  
M  
O  
R  
E  
S



#11 Tia Hay

Position: G  
Height: 5-7  
Class: Sophomore  
Hometown: Melbourne, Australia  
High School: St, Francis

Major: Early Childhood Education

Personal: Daughter of Kathryn

Sports Played in HS: Basketball

Varsity Letters: Basketball

Favorite Sports Memory: Winning Division 1 Nor-Cal Basketball Championship my senior year

Favorite Drill: Five man weave and 3 on 2 back

Hobbies: Penny boarding, travelling and watching movies

Fun Facts: I have a pet kangaroo.



#12 Rian Rawlings

Position: G  
Height: 5-8  
Class: Sophomore  
Hometown: Pocatello, ID  
High School: Century

Major: Biology

Personal: Daughter of Duane and Jennie, Siblings Lucas, Jake, and Bryce

Sports Played in HS: Basketball, Softball, Soccer, Volleyball

Varsity Letters: Basketball: 2012-2016 Softball: 2012-2016 Soccer: 2014-2016

Awards: 2016 Idaho State Journal Girls Athlete of the year Basketball: First Team All-state- 2015, 2016; First team All-Area- 2014, 2015, 2016

Academic Awards: Century High School Scholar Athlete: 2014, 2016

Championships: Basketball: District 5 Champions- 2013, 2014, 2015, 2016; 4A Idaho State Champions- 2015, 2016; 4A I

Favorite Sports Memory: Making a half-court shot at the end of the third quarter in the State championship game my senior year.

8 Hobbies: Hiking, Camping, Photography,

S  
O  
P  
H  
O  
M  
O  
R  
E  
S



#14 Ariel Miller

Position: F  
Height: 5-9  
Class: Sophomore  
Hometown: Kent, WA  
High School: Tahoma

Future Career Plans: Playing in the WNBA

Favorite Sports Memory: Making a half-court shot

Hobbies: Drawing, eating, dancing



#25 Jamaica Christensen

Position: G  
Height: 5-8  
Class: Sophomore  
Hometown: Orem, UT  
High School: Timpanogos

Major: Marketing

Future Career Plans: Social Media Marketing

Sports Participated in HS: Soccer, Basketball, and Track-and-Field

Favorite Sports Memory: Winning a UHSAA state championship in soccer during senior year

Hobbies: Spending time with family and friends

Fun Facts: Speaks fluent Spanish and is married

**S  
O  
P  
H  
O  
M  
O  
R  
E  
S**



**#31 Nani Tonga**

**Position:** F  
**Height:** 5-9  
**Class:** Sophomore  
**Hometown:** Salt Lake City ,UT  
**High School:** Highland

**Major:** Undecided

**Personal:** Daughter of Pita and Susana, Siblings Pita Jr., Finau and Taki

**Sports Played in HS:** Basketball and Volleyball

**Varsity Letters:** Basketball 2013 - 2016 Volleyball 2013 - 2016

**Awards:** All-Region Honorable Mention 2014 Salt Lake Tribune Honorable Mention 2015, 2016 1st Team All-Region 2016

**Academic Awards:** Academic Letter 3.5 GPA and above 2013, 2014, 2015 Academic Excellence Award 2016

**Championships:** Girls Basketball Co-Region Champions 2016

**Hobbies:** Cooking and Photography  
**Fun Facts:** I used to play soccer, softball, and olleyball.



**#32 Talisha Snyder**

**Position:** F  
**Height:** 6-0  
**Class:** Sophomore  
**Hometown:** Layton, UT  
**High School:** Northridge

**Major:** Criminal Justice

**Career Plans:** Assisted Living Caretaker

**Hobbies:** Cooking, Going to Movies, Watching Movies, Parties, Hanging Out with Friends

**S  
O  
P  
H  
O  
M  
O  
R  
E  
S**



**#42 Kimauri Toia**

**Position:** P  
**Height:** 6-1  
**Class:** Sophomore  
**Hometown:** West Valley, UT  
**High School:** Hunter

**Major:** Criminal Justice

**Personal:** Daughter of Moli and Vickie, Siblings Moli and Kenrick

**Sports Played in HS:** Volleyball, Basketball, and Softball.

**Varsity Letters:** Volleyball (2012-2016) Basketball (2012-2016) Softball (2012-2016)

**Awards:**

**Academic Awards:**

**Championships:** Region champions (2015)

**Favorite Sports Memory:** Taking region my Junior year of High School.



**Holiday Inn Express West Valley**  
**3036 S Decker Lake Dr West Valley, UT**  
**801-517-4000**

[www.hiexpress.com/westvalleyutah](http://www.hiexpress.com/westvalleyutah)



**Contact - Director of Sales**  
**Debbie Brown**  
**Phone : 801-517-4000**  
**Email: [debbie.brown@utahhospitality2.com](mailto:debbie.brown@utahhospitality2.com)**

SLCC Rate \$82.00 + Tax  
Valid 2014-15

**F  
R  
E  
S  
H  
M  
E  
N**



**#3 Karolina Fadrhonsova**

**Position:** G  
**Height:** 5-9  
**Class:** Freshman  
**Hometown:** Prague, Czech Republic  
**High School:** Praho Grammer School

Major: English

Individual Athletic Honors: All-League, League

MVP

Hobbies: Writing, Music, Gastronomy, Food



**#5 Ashley Scoggin**

**Position:** G  
**Height:** 5-7  
**Class:** Freshman  
**Hometown:** Portland, OR  
**High School:** Westview

Major: Athletic Training

Career Plans: Athletic Training and Coaching

Individual Accomplishments: Unanimous All-State Selection; multiple MaxPreps Athlete of the Week

Hobbies: Cooking and baking, being with my family, lifting weights, and interior design

**F  
R  
E  
S  
H  
M  
E  
N**



**#10 Kiarra Gasu**

**Position:** G  
**Height:** 5-5  
**Class:** Freshman  
**Hometown:** West Jordan, UT  
**High School:** Copper Hills

Major: General Studies

Future Career Plans: Coaching and traveling the world to use sport as a way to help people in need

Hobbies: Spending time with family and friends, enjoying the outdoors and Utah nature



**#24 Miki'ala Miao**

**Position:** G  
**Height:** 5-9  
**Class:** Freshman  
**Hometown:** Honolulu, HI  
**High School:** Kamehameha

Major: General Education

Future Career Plans: Playing Basketball Professionally

All Sports Participated in HS: Basketball, Track-and-Field

Hobbies: Going to the beach, cooking, listening to music, making people laugh

**F  
R  
E  
S  
H  
M  
E  
N**



**#23 Malia Brown**

**Position:** G  
**Height:** 5-7  
**Class:** Freshman  
**Hometown:** Lindon, UT  
**High School:** Pleasant Grove

Major: General Studies

Future Career Plans: High School Counselor

Favorite Sports Memory: Making high school teammates better through consistent unselfish play

Hobbies: Hiking



**#33 Emma Villas-Gomis**

**Position:** F  
**Height:** 6-3  
**Class:** Freshman  
**Hometown:** Fontensy-sous-Bois, France  
**High School:** Lycee Vitor Hugo

Major: General Studies

Future Career Plans: Playing professionally in Europe after university studies in the United States

Hobbies: Spending time with family and friends, shopping, traveling, and discovering new restaurants with her sister

2016-2017 Team Results

DATE	TIME	OPPONENT	SCORE	HIGH POINTS	HIGH REBOUNDS
11/9/16	5:30 PM	at Central Wyoming College	W 88-49	(16)HAY, Tia	(5)Shirsten Wissinger (5)CUZIC, Sica
11/10/16	5:30 PM	at Northwest College	W 57-43	(16)HAY, Tia	(9)ELLISS, Olivia
11/17/16	1:00 PM	vs Iowa Western CC	W 55-40	(16)HAY, Tia	(8)NORMAN, Ebony
11/18/16	5:00 PM	vs Odessa College	49-59 L	(19)HAY, Tia	(6)HAY, Tia (6)CUZIC, Sica
11/19/16	4:00 PM	at Midland College	W 67-60	(29)HAY, Tia	(10)HARRINGTON, Bella
11/26/16	5:00 pm	CASPER COLLEGE	W 79-41	(15)HAY, Tia	(6)RAWLINGS, Rian
11-25-16	5:00 PM	WILLISTON STATE	W 91-52	(18)HAY, Tia	(8)TONGA, Nani
12/02/16	1:30 pm	vs Williston State College	W 81-28	(14)BRADY, Annie	(9)BRADY, Annie
12/03/16	1:30 pm	vs Chemeketa CC	W 79-34	(32)HAY, Tia	(13)NORMAN, Ebony
12-10-16	3:00 PM	NEW MEXICO JC	63-74 L	(16)HAY, Tia	(12)NORMAN, Ebony
12/15/16	6:25 PM	WESTERN WYOMING CC	W 74-60	(19)HAY, Tia	(11)NORMAN, Ebony
12/27/16	5:30 PM	vs Eastern Arizona College	W 76-54	(19)HAY, Tia	(9)TONGA, Nani
12/28/16	12:30 PM	vs Central Arizona	W 67-41	(27)HAY, Tia	(10)NORMAN, Ebony
12/29/16	10:00 AM	vs Las Vegas All-Starts	W 89-61	(26)HAY, Tia	(9)CUZIC, Sica
01/05/17	5:30 PM	* at USU Eastern	W 69-38	(15)CUZIC, Sica	(8)CUZIC, Sica
1/7/17	3:00 PM	* at Snow College	W 71-47	(21)HAY, Tia	(6)CUZIC, Sica
1/14/17	3:00 PM	* SOUTHERN IDAHO	W 67-55	(20)HAY, Tia	(7)BRANDON, Karina (7)BRADY, Annie
1/12/17	5:30 PM	* at Colorado NW CC	W 65-27	(15)BRADY, Annie (15)CUZIC, Sica	(7)RAWLINGS, Rian (7)TONGA, Nani
1/17/17	5:30 PM	* UTAH STATE EASTERN	W 71-55	(13)NORMAN, Ebony	(9)ELLISS, Olivia (9)BRADY, Annie
1/21/17	3:00 PM	* SNOW COLLEGE	W 56-50	(15)BRANDON, Karina	(6)BRADY, Annie (6)ELLISS, Olivia
01/24/17	5:30 pm	* at Southern Idaho	W 68-49	(18)CUZIC, Sica	(10)NORMAN, Ebony
1/26/17	5:30 pm	* COLORADO NW CC	W 75-32	(13)HAY, Tia	(9)HARRINGTON, Bella (9)HAY, Tia
02/02/17	5:30 pm	* UTAH STATE EASTERN	W 49-36	(22)HAY, Tia	(9)BRADY, Annie (9)BRANDON, Karina
2/4/17	3:00 PM	* at Snow College	W 68-61	(22)HAY, Tia	(8)BRADY, Annie
02/09/17	5:30 PM	* COLORADO NW CC	W 72-39	(17)HAY, Tia	(9)BRADY, Annie
02/11/17	3:00 pm	* at Southern Idaho	W 63-48	(13)ELLISS, Olivia	(8)CUZIC, Sica
02/14/17	5:30 PM	* at USU Eastern	57-59 L	(21)HAY, Tia	(9)NORMAN, Ebony
2/18/17	3:00 PM	* SNOW COLLEGE	W 65-48	(20)HAY, Tia	(5)NORMAN, Ebony
2/21/17	5:30 PM	* at Colorado NW CC	W 61-46	(12)HAY, Tia (12)BRANDON, Karina	(8)ELLISS, Olivia
2/23/17	5:30 pm	* SOUTHERN IDAHO	58-65 L	(21)HAY, Tia	(9)BRANDON, Karina
3-3-17	5:30 PM	vs Utah State Eastern	W 66-47	(21)BRADY, Annie	(10)TONGA, Nani
3-4-17	5:00 pm	vs Snow College	W 67-40	(25)HAY, Tia	(5)BRADY, Annie (5)NORMAN, Ebony (5)CUZIC, Sica
03/22/17	3:00 PM	vs COCHISE	W 57-48	(24)HAY, Tia	(9)HAY, Tia
03/23/17	5:00 PM	vs JONES COUNTY	W 81-75	(23)BRADY, Annie	(10)BRADY, Annie
03/24/17	5:00 PM	vs GULF COAST	66-80 L	(20)CUZIC, Sica	(12)BRADY, Annie
03/25/17	4:30 PM	vs SHELTON STATE	62-67 Lot	(17)CUZIC, Sica	(7)CUZIC, Sica

\* Conference Game

RECORD:	OVERALL	HOME	AWAY	NEUTRAL
ALL GAMES.....	(30-6)	(10-2)	(10-1)	(10-3)
CONFERENCE.....	(14-2)	(7-1)	(7-1)	(0-0)
NON-CONFERENCE.....	(16-4)	(3-1)	(3-0)	(10-3)

2016-2017

Individual Statistics

## SUMMARY	GP-GS	Min	FG%	3PT%	FT%	R/G	A/G	STL	BLK	PTS/G
11 HAY, Tia	35-35	29.5	.461	.370	.863	3.5	3.5	97	10	18.1
24 CUZIC, Sica	33-31	26.5	.425	.258	.714	5.2	1.5	43	2	8.8
32 BRADY, Annie	31-29	18.7	.470	.000	.612	5.4	0.9	43	18	8.5
22 NORMAN, Ebony	36-36	24.7	.409	.364	.519	5.6	1.7	40	3	7.1
12 RAWLINGS, Rian	36-4	21.0	.338	.340	.754	2.3	1.8	34	4	6.2
14 ELLISS, Olivia	33-8	18.4	.507	.333	.440	3.8	0.7	25	7	5.2
25 BRANDON, Karina	36-34	25.4	.429	.179	.739	4.0	1.6	31	3	5.1
5 Shirsten Wissinger	31-0	10.9	.370	.283	.733	1.2	0.5	20	1	3.5
31 TONGA, Nani	34-0	12.4	.513	.000	.571	3.6	0.6	17	0	2.9
23 HARRINGTON, Bella	36-1	10.5	.409	.000	.564	2.6	0.3	7	19	2.6
42 TOIA, Kimauri	35-0	6.6	.402	.000	.792	1.8	0.3	2	6	2.4
10 SABEDRA, Clarissa	15-1	5.8	.304	.313	1.000	0.9	0.3	5	1	1.5
15 DEBRY, Jessica	10-0	1.9	.500	1.000	.000	0.3	0.3	0	0	0.7
3 Nicole Forrey	16-0	3.3	.200	.000	.250	0.8	0.2	2	0	0.3

SCORING	GP	FG-FGA	FG%	3FG-FGA	3PT%	FT-FTA	FT%	PTS	PTS/G
HAY, Tia	35	239-519	.461	67-181	.370	88-102	.863	633	18.1
CUZIC, Sica	33	111-261	.425	25-97	.258	45-63	.714	292	8.8
BRADY, Annie	31	111-236	.470	0-1	.000	41-67	.612	263	8.5
NORMAN, Ebony	36	96-235	.409	36-99	.364	27-52	.519	255	7.1
RAWLINGS, Rian	36	70-207	.338	33-97	.340	49-65	.754	222	6.2
ELLISS, Olivia	33	73-144	.507	5-15	.333	22-50	.440	173	5.2
BRANDON, Karina	36	72-168	.429	5-28	.179	34-46	.739	183	5.1
Shirsten Wissinger	31	40-108	.370	17-60	.283	11-15	.733	108	3.5
TONGA, Nani	34	40-78	.513	0-0	.000	20-35	.571	100	2.9
HARRINGTON, Bella	36	36-88	.409	0-0	.000	22-39	.564	94	2.6
TOIA, Kimauri	35	33-82	.402	0-0	.000	19-24	.792	85	2.4
SABEDRA, Clarissa	15	7-23	.304	5-16	.313	4-4	1.000	23	1.5
DEBRY, Jessica	10	3-6	.500	1-1	1.000	0-0	.000	7	0.7
Nicole Forrey.	16	2-10	.200	0-0	.000	1-4	.250	5	0.3
Total.....	36	933-2165	.431	194-595	.326	383-566	.677	2443	67.9
Opponents.....	36	615-1866	.330	165-572	.288	413-611	.676	1808	50.2

TOTALS	GP	MIN	OFF	DEF	TOT	PF	FO	A	TO	A/TO	HI
HAY, Tia	35	1034	21	100	121	62	0	124	97	1.3	32
CUZIC, Sica	33	876	59	114	173	47	0	51	80	0.6	20
BRADY, Annie	31	581	73	95	168	54	0	28	46	0.6	23
NORMAN, Ebony.	36	889	67	135	202	73	1	62	48	1.3	13
RAWLINGS, Rian	36	756	14	68	82	69	1	64	55	1.2	14
ELLISS, Olivia	33	608	52	75	127	69	1	23	46	0.5	13
BRANDON, Karina	36	915	62	83	145	94	2	56	45	1.2	15
Shirsten Wissinger	31	338	6	31	37	32	0	16	21	0.8	11
TONGA, Nani	34	423	44	80	124	34	0	21	19	1.1	10
HARRINGTON, Bella	36	379	28	65	93	31	1	10	24	0.4	9
TOIA, Kimauri.	35	230	21	43	64	45	0	9	14	0.6	11
SABEDRA, Clarissa	15	87	0	14	14	7	0	5	12	0.4	6
DEBRY, Jessica	10	19	1	2	3	2	0	3	3	1.0	5
Nicole Forrey	16	52	4	8	12	5	0	3	3	1.0	2
Total.....	36	7187	488	959	1447	624	6	475	528	0.9	89
Opponents.....	36	7249	360	796	1156	578	-	294	649	0.5	80

2017-18 Bruin Stats are accessible online at [www.slccbruins.com](http://www.slccbruins.com)

It's pretty great being at Salt Lake Community College  
And it's only getting better. AT&T offers students a 8% monthly  
service charge discount on qualified plans. Need more? We'll waive  
the activation and upgrade fees.



Perks are great. Exclusive perks? Even better.

FAN Discount Code: 2660713

To order online, visit: [www.att.com/wireless/slcstudents](http://www.att.com/wireless/slcstudents)

Or stop by any of our stores to get started: [att.com/find-a-store](http://att.com/find-a-store)

**IMPORTANT INFORMATION**

Offers only available to qualified employees and qualified students of AT&T customers participating in the Western States Contracting Alliance Contract #1907 (the "WSCA Contract"). Offers available to Individual Responsibility Users (IRUs) only and are not available to Corporate Responsibility Users. Service and discounts are subject to the terms and conditions of the WSCA Contract and the IRU's individual wireless service agreement with AT&T. All marks used herein are the property of their respective owners. ©2013 AT&T Intellectual Property.



My Checking, my rewards...



  
**MOUNTAIN AMERICA**  
CREDIT UNION  
[www.macu.com](http://www.macu.com)

Federally insured by NCUA. Loans  
subject to credit approval. Membership  
required—based on eligibility.

**Bruin Women's Basketball History**

<u>Year</u>	<u>Record</u>	<u>SWAC Record</u>	<u>SWAC Finish</u>	<u>Region Finish</u>	<u>NJCAA Finish</u>	<u>Coach</u>
1987-88	16-11	11-5	3rd	3rd		Jean Widdison
1988-89	21-9	10-8				Widdison
1989-90	17-9	11-7	4th	3rd		Widdison
1990-91	15-10	10-8	4th	2nd		Soni Adams
1991-92	21-9	12-6	3rd	Runner-up		Adams
1992-93	17-11	8-10	6th	6th		Adams
1993-94	24-7	14-4	2nd	2nd		Adams
1994-95	21-8	14-4	3rd	Runner-up		Monica Starrett
1995-96	17-10	13-5	3rd	1st Round		Starrett
1996-97	24-8	15-3	<b>1st</b>	Semi-Finals	--	Betsy Specketer
1997-98	17-12	10-8	4th	1st Round	--	Specketer
1998-99	25-8	12-6	3rd	Runner-up	--	Specketer
1999-00	17-14	8-10	6th	1st Round	--	Specketer
2000-01	23-9	11-7	3rd	Semi-Finals	--	Specketer
2001-02	24-7	14-4	3rd	1st Round	--	Specketer
2002-03	24-8	10-6	3rd	Runner-up	--	Specketer
2003-04	24-9	18-6	2nd	Runner-up	--	Specketer
2004-05	23-10	12-6	2nd	Runner-up	--	Specketer
2005-06	24-11	12-6	3rd	<b>Champions</b>	11th	Specketer
2006-07	28-7	17-3	<b>1st</b>	<b>Champions</b>	7th	Specketer
2007-08	23-8	12-3	2nd	Semi-Finals	--	Specketer
2008-09	17-15	7-8	4th	Semi-Finals	--	Specketer
2009-10	25-6	16-4	<b>1st</b>	Runner-up	--	Specketer
2010-11	24-5	13-2	<b>1st</b>	Runner-up	--	Specketer
2011-12	18-13	7-8	5th	Runner-up	--	Specketer
2012-13	19-11	9-6	3rd	Semi-Finals	--	Specketer
2013-14	26-8	13-2	<b>1st</b>	Runner-up	12th*	Specketer
2014-15	28-6	13-2	1st	Runner-up	12th**	Specketer
2015-16	31-3	14-1	1st	Runner-up	5th**	Specketer
2016-17	30-6	14-2	1st	<b>Champions</b>	4th	Specketer

\*At Large Bid to Nationals

\*\*SWAC winner receives automatic berth to nationals

**Scenic West Athletic Conference Teams**



# Bruin Honor Club

CHERYL TYE — 1987-1989 1987 All- SWAC First Team 1989 All- SWAC First Team NJCAA Second Team All-American	KARIE ALLEN — 1995-1997 1997 Academic All-American	2002 All-SWAC 1st Team 2002 Hon. Mention NJCAA All-American 2002 Hon. Mention WCBA All-American	LAEL MCVEA 2003-2005 2004 2nd Team All SWAC 2004 Region 18 Tournament Team 2005 1st Team All-SWAC 2005 NJCAA Academic All-American	2007 Dist. Academic All-American 2007 Academic All-American 2008 Hon. Mention All-American 2008 Academic All-Region 2008 Dist. Academic All-American 2008 Academic All-American	AMIE JENSEN 2008-2010 2010 Academic All-Region
PROMISE MCINTOSH — 1988-1990 1990 All- SWAC First Team 1990 Academic All-American	KRISTEL WHITTEN — 1996- 1998 1998 Academic All-American	MATA TUKUAFU - 2001 2001 All-SWAC Second Team	BRYNNE LOUDER 2003-2005 2005 2nd Team All-Region	MICHELLE PACE 2006-2008 2007 Academic All-Region 2008 1st Team All-Region 2008 Academic All-Region 2008 Academic All-American	SHEILA ADAMS 2009-2010 2010 Academic All-Region 2010 Hon. Mention All-Region ERIN ROCKWOOD 2009-2010 2010 Academic All-Region
HEATHER SONNE — 1988-1990 1990 All- SWAC Second Team	STEPHANIE HARWARD—1997-1999 1999 Distinguished Academic All-American	HEATHER HANSEN-2001-03 2002 Distinguished Acad. All-American 2003 Distinguished Acad. All-American	JENNIFER WALKER 2003-2005 2005 NJCAA Academic All-American	MCKENZIE JESSOP 2006-2008 2007 Academic All-Region	ALLI BLAKE 2009-2011 2010 Academic All-Region
JODI FERRE — 1989-1991 1991 All- SWAC Second Team 1991 Academic All-American	ASHLEY MILLER —1997-1999 1998 All-SWAC First Team 1998 Hon. Mention NJCAA All-American 1999 All-SWAC First Team 1999 1st Team All-Region 1999 Kodak Hon. Mention All-American 1999 2nd Team NJCAA All-American 1999 Utah Tip Off Club Player of the Year 1999 SWAC Player of the Year	ANNA DENNIS 2001-03 2002 Distinguished Acad. All-American 2003 Distinguished Acad. All-American	BREANNE LAW 2005-2007 2006 1st Team All-Region 2007 All-Region Hon. Mention	BREANNE HASLAM 2007-2008 2007 2nd Team All-Region	HALEY HOLMSTEAD 2009-2011 2010 1st Team All-Region 2010 1st Team All-American 2010 Region 18 Player of the Year 2011 1st Team All-Region 2011 1st Team All-American 2011 Region 18 Player of the Year 2011 WBCA 1st Team All-American
SALLY HIGGINSON — 1989-1991 1991 Academic All-American	LINDSEY KARREN 2001-2003 2002 Distinguished Acad. All-American	LINDSEY KARREN 2001-2003 2002 Distinguished Acad. All-American	ALYSHA YOUNG 2004-2006 2nd Team All-Region	KRISTA FARR 2006-2008 2008 Hon. Mention All-Region 2008 Academic All-Region	
KAECEE ARNOLD — 1990-1992 1992 All- SWAC First Team	TRISH WILLIAMS 2001-2003 2003 Academic All-American	TRISH WILLIAMS 2001-2003 2003 Academic All-American	TAMARRA EVANS-SLUGA 2004-2007 2007 Academic All-Region	JULIE DOUGLAS 2007-2009 2008 Academic All-Region 2009 Dist. Acad. All-American 2009 Academic All-Region	ALLI BLAKE 2009-11 2011 2nd Team All-Region 2011 Academic All-Region 2011 Academic Superior Award NJCAA
MEAGAN PECK — 1990-1992 1992 Academic All-American	CRYSTAL CARPENTER 2001-2003 2003 Academic All-American	CRYSTAL CARPENTER 2001-2003 2003 Academic All-American	DANIELLE MCDONALD 2005-2007 2006 Hon. Mention All-Region 2006 All-Region Tourn. MVP 2006 Academic All-Region 2007 Academic All-Region	DAYNA BURGESS 2007-2010 2008 Academic All-Region 2009 2nd Team All-Region 2009 Academic All-Region 2010 2nd Team All-Region 2010 Academic All-Region	JAMIE MOKOFISI 2009-11 2011 1st Team All-Region 2011 WBCA Hon Mention All-American
ADRINE DOYLE — 1991-1993 1993 All- SWAC Second Team	ALI AIRD 2002-2003 2003 2nd Team All SWAC 2003 Region 18 Tournament Team	ALI AIRD 2002-2003 2003 2nd Team All SWAC 2003 Region 18 Tournament Team	ATTA DIABATE 2005-2007 2006 Academic All-Region 2007 Academic All-Region 2007 All-Region Hon. Mention	AMANDA HANSEN 2006-2009 2008 Academic All-Region 2009 Academic All-Region	SOFIA HEPWORTH 2010-12 2011 Honorable Men. All-Region 2012 NJCAA Hon. Mention All-American 2012 1st Team All-Region
KAMI SIDDOWAY — 1992-1994 1993 All-SWAC First Team 1994 All-SWAC First Team 1994 Region 18 Tournament Team 1994 NJCAA Hon. Ment. All-American	CANDACE MATTSON 2001-2003 2003 Hon. Mention All SWAC 2003 Region 18 Tournament Team	CANDACE MATTSON 2001-2003 2003 Hon. Mention All SWAC 2003 Region 18 Tournament Team	KATIE KING 2005-2007 2006 Academic All-Region 2007 Region 18 Player fo the Year 2007 1st Team All-American 2007 Academic All-Region 2007 WBCA Honorable Mention	NICOLE BRADY 2007-2009 2009 All-American Hon. Ment. 2009 WBCA All-American Hon. Ment. 2009 1st Team All-Region	MARISSA ROBBINS 2010-12 2012 2nd Team All-Region
MIKA BROWN — 1992-1994 1994 All- SWAC First Team	JENN COOK 2002-2004 2003 1st Team All SWAC 2003 Region 18 Tournament Team 2003 Hon. Mention NJCAA All-American 2004 1st Team All SWAC 2004 Region 18 Tournament Team 2004 NJCAA All-American Third Team 2004 WBCA Kodak Hon. Mention All-American 2004 SWAC Player of the Year 2004 NJCAA Academic All-American	JENN COOK 2002-2004 2003 1st Team All SWAC 2003 Region 18 Tournament Team 2003 Hon. Mention NJCAA All-American 2004 1st Team All SWAC 2004 Region 18 Tournament Team 2004 NJCAA All-American Third Team 2004 WBCA Kodak Hon. Mention All-American 2004 SWAC Player of the Year 2004 NJCAA Academic All-American	SHORDY MULFORD 2005-2007 2007 1st Team All-Region 2007 Region All-Tournament Team 2007 NJCAA Nat'l All-Tournament Team	KATE PAWLOWSKI 2008-2010 2009 Academic All-Region 2010 Academic All-Region 2010 Academic All-American	FAWN BRADY 2011-12 2012 Academic All-Region
STEPHAINE KILLPACK 1992-1994 1994 Academic All-American	HEIDI PAULSON – 1999 -2001 2000 Distinguished Academic All-American 2001 Distinguished Academic All-American	CHELSEY CHAMBERS 2002-2004 2004 2nd Team All SWAC 2004 Region 18 Tournament Team	AMY PASSEY 2005-2007 2007 1st Team All-Region	MINA JOVANOVIC 2008-2010 2009 Academic All-Region 2010 Academic All-Region 2010 Academic All-American	CHERYL HARLESS 2011-12 2012 Academic All-Region 2012 NJCAA Superior Academic Award
LAURA GOULDING — 1993-1995 1994 All- SWAC Second Team 1995 All- SWAC Second Team	KIM HEMENWAY - 1999-2001 2000 Academic All-American 2001Academic All-American	ERIN LUI 2002-2004 2004 Distinguished Acad. All-American	ADRIENNE NIELSEN 2005-2006 2006 Academic All-Region	MARCILLINA GRAYER 2008-2010 2009 Academic All-Region 2010 Academic All-Region	SHARON LYMAN 2011-12 2012 Academic All-Region 2012 NJCAA Pinnacle Academic Award
KRISTA WARDLE — 1993-1995 1995 All- SWAC First Team 1995 NJCAA Hon. Mention All-American	BROOKE HANSEN - 2001-2002 2001 Distinguished Academic All-American 2001 All-SWAC Second Team 2001 First Team All-Region Tournament 2002 Distinguished Academic All-American	RACHEL MILLET 2003-2005 2004 NJCAA Academic All-American 2005 NJCAA Academic All-American 2005 Distinguished Acad. All-American	JESSICA PETERSON 2005-2006 2006 Academic All-Region	CHELSEA MORGAN 2011-12 2012 Academic All-Region 2012 NJCAA Exemplery Academic Award	
TRACEY HAYDEN — 1995-1996 1996 All- SWAC Second Team			KESHIA CATTEN 2006-2008 2007 Academic All-Region		
SHELLY KAREN — 1994-1996 1996 All-SWAC Second Team 1996 Distinguished Academic All-American					
KATIE WELSH — 1995-1997 1997 All- SWAC Second Team					
HEATHER HOFMANN — 1995-1997 1997 Academic All-American					

# Bruin Honor Club continued.....

NICOLE NEWBOLD 2011-12  
2012 Academic All-Region  
2012 NJCAA Exemplary Academic Award

HAYLIE SHURTZ 2011-12  
2012 Academic All-Region  
2012 NJCAA Superior Academic Award

HALEY STURDEVANT 2011-13  
2012 Academic All-Region  
2012 NJCAA Superior Academic Award  
2013 Academic All-Region  
2013 NJCAA Superior Academic Award

JESSICA WATSON 2011-13  
2012 Academic All-Region  
2013 Academic All-Region  
2013 NJCAA Exemplary Academic Award

RACHEL MORRIS 2012-13  
2013 NJCAA All-American  
Honorable Mention  
2013 1st Team All-Region  
2013 Region 18 All-Tournament Team

KATIE RICHENS 2012-13  
2013 2nd Team All-Region  
2013 Academic All-Region  
2013 NJCAA Superior Academic Award

BELLA SWAN 2012-14  
2013 Hon. Mention All-Region  
2013 Academic All-Region

LIZZY HARRISON 2012-13  
2013 Academic All-Region

BRITTANY JOHNSON 2012-13  
2013 Academic All-Region  
2014 Academic All-Region

NATALIE PARSONS 2012-14  
2013 Academic All-Region  
2014 Academic All-Region  
2014 2nd Team All-Region  
2014 NJCAA Superior Academic Award

MERCEDES RIGGS 2012-14  
2013 Academic All-Region  
2014 Academic All-Region  
2014 1st Team All-Region  
2014 NJCAA Superior Academic Award  
2014 NJCAA 2nd Team All-American

SUMMER YACK 2012-14  
2013 Academic All-Region  
2014 2nd Team All-Region  
2014 Academic All-Region  
2014 NJCAA Superior Academic Award

KIRSTINA TURNER 2012-13  
2013 Academic All-Region

CASSIDY FRAUGHTON-WHITNEY 2013-15  
2014 1st Team All-Region  
2015 Region 18 MVP  
2015 1st Team All-Region  
2015 NJCAA 2nd Team All-American  
2015 Academic All-Region

TARA GOLDMAN 2013-15  
2014 Academic All-Region  
2015 Academic All-Region

TANESHA DANIELS 2013-15  
2014 Academic All-Region

RAUSHAN GULTEKIN 2013-15  
2014 Academic All-Region  
2015 NJCAA 3rd Team All-American  
2015 1st Team All-Region

WHITNEY NEMELKA 2013-14  
2014 Academic All-Region

ELSA PAULSSON-GLANTZ 2014-16  
2015 Academic All-Region  
2016 2nd Team All-Region

CAOLINE LANTOR 2014-15  
2015 Academic All-Region

RACHEL VANDERTOOLEN 2014-15  
2015 Academic All-Region

TILAR CLARK 2015-16  
2016 Region 18 MVP  
2016 1st Team All-Region  
2016 NJCAA 1st Team All-American

IVA GEORGIEVA 2015-16  
2016 1st Team All-Region

MA'ATA ESPENISA 2014-16  
2016 3rd Team All-Region

MONIQUE MILLS 2015-16  
2016 3rd Team All-Region  
2016 Academic All-Region

SHYAN ADAMS 2015-17  
2016 Academic All-Region  
2016 NJCAA Superior Academic Award

KARINA BRANDON 2015-17  
2016 Academic All-Region  
2017 2nd Team All-Region  
2017 Academic All-Region  
2017 NJCAA 3rd Team Academic

TIANNA DOUGHER 2015-16  
2016 Academic All-Region

NICOLE FORREY 2015-17  
2016 Academic All-Region  
2017 Academic All-Region

TIA HAY 2016-18  
2017 1st Team All-Region  
2017 Region 18 Tournament MVP  
2017 Region 18 All-Tournament Team  
2017 NJCAA All-Tournament Team  
2017 NJCAA 1st Team All-American  
2017 Academic All-Region

SICA CUSZIC 2016-17  
2017 1st Team All-Region  
2017 Region 18 All-Tournament Team  
2017 NJCAA 3rd Team All-American

EBONY NORMAN 2015-17  
2017 2nd Team All-Region

ANDREA BRADY 2015-17  
2017 3rd Team All-Region  
2017 Region 18 All-Tournament Team  
2017 NJCAA All-Tournament Team  
2017 Academic All-Region

SHIRTSTEN WISSINGER 2016-17  
2017 Academic All-Region

RIAN RAWLINGS 2016-18  
2017 Academic All-Region

JESSICA DEBRY 2016-17  
2017 Academic All-Region

NANI TONGA 2016-18  
2017 Academic All-Region



**Holiday Inn Express West Valley**  
3036 S Decker Lake Dr West Valley, UT  
801-517-4000  
[www.hiexpress.com/westvalleyutah](http://www.hiexpress.com/westvalleyutah)



**Contact - Debbie Brown - Director of Sales**  
**Phone : 801-517-4000**  
**Email: [debbie.brown@utahhospitality2.com](mailto:debbie.brown@utahhospitality2.com)**



SLCC Rate \$82.00 + Tax  
Valid 2014-15

Bruin All-Time Roster by Year

<u>Player</u>	<u>Years</u>	<u>Player</u>	<u>Years</u>	<u>Player</u>	<u>Years</u>
Abegglen, Darian	87-88	Noel, Elisa	97-98, 99-00	White, Ame'	2010-11
Allen, Julie	87-88	Roberts, Jill	98-99	Lyman, Sharon	2011-12
Garn, Carol	87-88	Armstrong, Aimee	98-99, 99-00	Brady, Fawn	2011-12
Hadfield, Jennifer	87-88	Cook, Tara	98-99, 99-00	Harless, Cheryl	2011-12
Hill, Kaelynne	87-88	Fehr, Kristi	98-99, 99-00	McDonnell, Asha	2011-12
Baxter, Natalie	87-88, 88-89	Voss, Amy	98-99, 99-00	Morgan, Chelsea	2011-12
Blattel, Rhonda	87-88, 88-89	Resor, Valerie	99-00	Shurtz, Hayli	2011-12
Lopez, Bernadette	87-88, 88-89	DeVries, Lisa	99-00, 00-01	Tall, Habsatou	2011-12
Powell, Vida	87-88, 88-89	Paulson, Heidi	99-00, 00-01	Marchand, Diamond	11-12, 12-13
Engman, Becky	87-88, 89-90	Eichmeier, Candace	00-01, 01-02	Sturdevant, Haley	11-12, 12-13
Nielsen, Suzie	88-89	Gill, Marianne	2000-01	Watson, Jessica	11-12, 12-13
Killpack, Heidi	88-89, 89-90	Lignell, Amber	00-01, 01-02	Harrison, Lizzy	2012-13
McIntosh, Promise	88-89, 89-90	Watts, Lindsay	00-01, 01-02	Morris, Rachel	2012-13
Higginson, Sally	88-89, 90-91	Berlin, Haley	01-02, 02-03	Averett, Miranda	12-13, 13-14
Kuhn, Kamille	89-90	Carpenter, Crystal	01-02, 02-03	Johnson, Britney	12-13, 13-14
Egbert, Marisa	89-90, 90-91	Groesbeck, Danielle	01-02, 02-03	Turner, Kirstina	12-13, 13-14
Kelsey, Kimberly	89-90, 90-91	Hansen, Heather	01-02, 02-03	Oliver, Annie	12-13, 13-14
Nisson, Cynthia	89-90, 90-91	Nelson, Anna	01-02, 02-03	Yack, Summer	12-13, 13-14
Swan, Nicole	89-90, 90-91	Martinez, Annie	2001-02	Alofipo, Centennial	13-14
Eggert, Melissa	90-91	Williams, Trisha	01-02, 02-03	Lainhart, Natalie	13-14
White, Mardy	90-91	Bonham, Joni	02-03, 03-04	Nemelka, Whitney	13-14
Denos, Stephanie	90-91, 91-92	Lui, Erin	02-03, 03-04	Peterson, Maddie	13-14
Fraughton, Tanja	90-91, 91-92	Winningham, Chasi	2002-03	Daniels, Tanesha	13-14, 14-15
Peck, Megan	90-91, 91-92	Best, Mara	2003-04	Fraughton-Whitney, Cassidy	13-14, 14-15
Cosgrove, Amber	91-92	Cameron, Jill	2003-04	Goldman, Tara	13-14, 14-15
DuRan, Brooke	91-92	Neilson, Megan	03-04, 04-05	Gultekin, Raushan	13-14, 14-15
Brady, Jean	91-92, 92-93	Walker, Jennifer	03-04, 04-05	Richards, Shelby	14-15
Doyle, Adrianne	91-92, 92-93	Louder, Brynne	03-04, 04-05	Jackson, Taysia	14-15
Arnold, KaeCee	91-92, 93-94	Moffit, Heather	2003-04	VanderToolen, Rachel	14-15
Morgan, Chauny	91-92, 93-94	Young, Alysha	04-05, 05-06	Lantor, Caroline	14-15
Killpack, Stephanie	92-93, 93-94	Evans-Sluga, Tamarra	04-05, 06-07	Paulsson Glantz, Elsa	14-15, 15-16
Stokes, Tonya	92-93, 93-94	Stay, Aubrey	2004-05	Smith, Ashlynn	14-15, 15-16
Stott, Jenie	92-93, 93-94	Parai, Arielle	2004-05	Epenisa, Ma'ata	14-15, 15-16
Kornick, Charlotte	93-94	Thomas, Jill	2004-05	Taylor, Sydnee	15-16
Schlappy, Linda	93-94	Jensen, Kelcey	2005-06	Dougher, Tianna	15-16
Bovero, Brindi	93-94, 94-95	Jensen, Tonya	2005-06	Mills, Monique	15-16
Fredrickson, Karie	93-94, 94-95	Law, Breanne	05-06, 06-07	Mills, Dominique	15-16
Heslop, Sherrail	93-94, 94-95	McDonald, Danielle	05-06, 06-07	Clark, Tilar	15-16
Taylor, Regan	93-94, 94-95	Neilsen, Adrienne	2005-06	Georgieva, Iva	15-16
Clawson, Megan	94-95	Passey, Amy	05-06, 06-07	Adams, Shyan	15-16
Ford, Sandy	94-95	Petersen, Jessica	2005-06	Forrey, Nicole	15-16, 16-17
Kesler, Margaret	94-95	Farr, Krista	06-07, 07-08	Wissinger, Shirsten	16-17
Karren, Shelly	94-95, 95-96	Nistler, Katelyn	06-07, 07-08	Hay, Tia	16-17, 17-18
Prescott, Natalie	94-95, 95-96	Douglas, Julie	07-08, 08-09	Rawlings, Rian	16-17, 17-18
Hayden, Tracy	95-96	Hansen, Amanda	07-08, 08-09	DeBry, Jessica	16-17
Johnston, Stephanie	95-96, 96-97	Jones, McKenzie	2007-08	Harrington, Bella	16-17
Ketcham, Caryn	95-96, 96-97	Lunt, Allie	07-08, 08-09	Tonga, Nani	16-17, 17-18
Stark, Chaunda	95-96, 96-97	Pawlowski, Kate	08-09, 09-10	Toia, Kimauri	16-17, 17-18
Welsh, Katie	95-96, 96-97	Vakalahi, Tilisa	2008-09	Fadrhonsova, Karolina	17-18
Francom, Lindsey	96-97	Balmforth, Katee	2009-10	Scoggin, Ashley	17-18
Gillins, Makenzie	96-97	Mokofisi, Jami	09-10, 10-11	Gasu, Kiarra	17-18
Crocker, Laurie	96-97, 97-98	Brown, Bailey	2010-11	Miller Ariel	17-18
Sorenson, Heidi	96-97, 97-98	Johnson, Megan	2010-11	Miao, Miki'ala	17-18
Whitten, Kristel	96-97, 97-98	Miller, Maddie	2010-11	Brown, Malia	17-18
Farley, Julie	97-98	Hepworth, Sofia	10-11, 11-12	Christensen, Jamaica	17-18
Snuka, Liana	97-98	Newbold, Nicole	10-11, 11-12	Snyder, Talisha	17-18
Walton, Tara	97-98	Robbins, Marissa	10-11, 11-12	Villas-Gomis, Emma	17-18
Covington, Lindsey	97-98, 98-99	Walker, Katie	10-11, 11-12		

Bruin All-Time Roster ~ Bruins moving on

<u>Players -Years</u>	<u>"Moved on to 4 Year Schools"</u>		<u>Players -Years</u>	<u>"Moved on to 4 Year Schools"</u>	
Tye Cheryl	87-88, 88-89	University of Utah	Sparkman, Kelsey	08-09, 09-10	BYU-Hawaii
Doane, Ellen	87-88, 88-89	Southern Utah University	Adams, Sheila	2009-10	Dixie State College
Sonne, Heather	88-89, 89-90	Southern Utah University	Rockwood, Erin	2009-10	BYU Hawaii
Ferre, Jodiann	89-90, 90-91	Weber State University	Blake, Alli	09-10, 10-11	Rocky Mountain College
Brown, Jennifer	90-91, 91-92	Southern Colorado	Holmstead, Haley	09-10, 10-11	Alaska Anchorage Univ.
Beddoes, Annie	91-92, 92-93	Point Loma University	Dixon, Malori	2010-11	Concordia University
Hassell, Suzy	91-92, 92-93	Azusa Pacific University	Hepworth, Sofia	10-11, 11-12	Southern Utah University
Opfar, Jessica	91-92, 92-93	Azusa Pacific University	Robbins, Marissa	10-11, 11-12	Southern Utah University
Siddoway, Kamie	91-92, 93-94	Colorado State University	Walker, Katie	10-11, 11-12	Westminster College
Jensen, Stephanie	1992-93	Oregon State Univ.	Newbold, Nicole	10-11, 11-12	Southern Utah University
Brown, Mika	92-93, 93-94	Weber State University	McDonnell, Asha	2011-12	Grand Canyon University
Goulding, Laura	93-94, 94-95	Lewis and Clark Univ.	Morris, Rachel	2012-13	Utah State University
Wardle, Krista	93-94, 94-95	Southern Utah University	Richens, Katie	2012-13	Westminster College
Allen, Karie	95-96, 96-97	University of Utah	Mercedes Riggs	12-13, 13-14	Duke University
Hofmann, Heather	95-96, 96-97	Montana State - Northern	Natalie Partsons	12-13, 13-14	Rutgers University
Noel, Kristine	95-96, 96-97	Montana State - Northern	Ateh Ade	12-13, 13-14	St. Edward's University
Bonham, Angie	97-98, 98-99	Westminster College	Bella Swan	12-13, 13-14	University of Maine
Harward, Steph	97-98, 98-99	Weber State University	Raushan Gultiken	13-14, 14-15	University of San Francisco
Hjorth, Abby	97-98, 98-99	Montana State - Northern	Tanesha Daniels	13-14, 14-15	Grand Canyon University
Miller, Ashley	97-98, 98-99	Seattle - Pacific Univ.	Tara Goldman	13-14, 14-15	West Virginia Wesleyan
Shaw, Leslie	98-99, 99-00	Westminster College	Rachel VanderToolen	14-15	West Virginia Wesleyan
Hemenway, Kim	99-00, 00-01	University of Utah	Tilar Clark	15-16	University of Utah
Tukuafu, Mata	99-00, 00-01	Weber State University	Sydnee Taylor	15-16	Westminster College
Worsham, Marie	99-00, 00-01	Chadron State College	Brady, Andrea	15-16, 16-17	Colorado State University
Rigby, Rickie	2000-01	Utah State University	Brandon, Karina	15-16m 16-17	Colorado Mesa Univeristy
Diaz, Desirae	00-01, 01-02	Grand Canyon University	Sebedra, Clarissa	15-16, 16-17	U of Alaska, Fairbanks
Hansen, Brooke	00-01, 01-02	Weber State University	Elliss, Olivia	16-17	Westminster College
Karren, Lindsey	00-01, 01-02	Albertson College	Norman, Ebony	16-17	Sacramento State University
Mickleson, Marci	00-01, 01-02	Weber State University	Cuzic, Sica	16-17	Hofstra University
McEvoy, Sally	2001-02	Utah State University			
Mattson, Candace	01-02, 02-03	San Diego State Univ.			
Aird, Ali	2002-03	Utah State University			
Chambers, Chelsey	02-03, 03-04	Idaho State University			
Cook, Jenn	02-03, 03-04	Brigham Young University			
McVea, Lael	03-04, 04-05	Black Hills State Univ.			
Millet, Rachel	03-04, 04-05	Black Hills State Univ.			
Manning, Carolyn	03-04,04-05	Lubbock Christian Univ.			
Evans-Sluga, Tamarra	04-05, 06-07	Texas State University			
Diabate, Atta	05-06, 06-07	Oklahoma City University			
King, Katie	05-06, 06-07	University of Utah			
Mulford, Shordy	05-06, 06-07	Louisiana Tech University			
Catten, Keshia	06-07, 07-08	Westminster College			
Jessop, McKenzie	06-07, 07-08	Westminster College			
Pace, Michelle	06-07, 07-08	Westminster College			
Gilliam-Hicks, Marquina	06-07,08-09	College of Idaho			
Haslam, BreAnne	2007-08	Dixie State College			
Brady, Nicole	07-08, 08-09	Boise State University			
Burgess, Dayna	08-09, 09-10	Brigham Young University			
Cox , Vanna	08-09, 09-10	Roosevelt University			
Grayer , Marcilina	08-09, 09-10	Dixie State College			
Jensen, Amie	08-09, 09-10	Rocky Mountain College			
Jovanovic , Mina	08-09, 09-10	Longwood University			
Rastovic, Jana	08-09, 09-10	University of Mobile			

# Bruin Basketball Recordbook

## Game Records/Season Records/Career Records

### Points in a Game

44 Haley Holmstead vs NWC 11/12/10  
40 Haley Holmstead vs CSI 11/19/09  
35 Haley Holmstead vs EAC 11/26/10  
34 Haley Holmstead vs CNCC 1/09/10  
34 Brooke Hansen vs CSI 2/2/02  
34 Brooke Hansen vs NIC 2/14/02  
34 Kristi Fehr vs CEU 1/29/00  
33 Shelby Richards vs CSI 1/29/15  
32 Tia Hay vs Chemeketa 12/3/2017



### Points in a Season

685 Haley Holmstead 10-11  
663 Haley Holmstead 09-10  
633 Tia Hay 16-17  
586 Ashley Miller 98-99  
544 Tilar Clark 15-16  
510 Cheryl Tye 88-89  
502 Kristi Fehr 98-99  
494 Cheryl Tye 87-88  
483 Brooke Hansen 01-02



### Points in a Career

1348 Haley Holmstead 09-11  
1004 Cheryl Tye 87-89  
980 Ashley Miller 97-99  
974 Kristi Fehr 98-00  
872 Brooke Hansen 00-02  
762 Katie King 05-07  
747 Laura Goulding 93-95  
742 Breanne Law 05-07  
705 Sofia Hepworth 10-12



### 3 Point Shots Made/Game

7 Natalie Parsons vs Trinidad 11/1/13  
7 Natalie Parsons vs Midland 11/20/13  
7 Natalie Parsons vs CNCC 1/9/14  
7 Shordy Mulford vs NIC 1/27/07  
6 Sheila Adams vs Snow 3/05/10  
6 Marci Mickelsen vs Northwest 12/29/01  
6 Summer Yack vs WWyo 12/18/13



### 3 Point Shots Made/Season

77 Natalie Parsons 13-14  
67 Tia Hay 16-17  
63 Shordy Mulford 06-07  
56 Tilar Clark 15-16  
54 Becky Engman 87-88  
53 Keshia Catten 06-07  
53 Vida Powell 88-89



### 3 Point Shots Made/Career

125 Natalie Parsons 12-14  
107 Shordy Mulford 05-07  
104 Keshia Catten 06-08  
93 Kristi Fehr 98-00  
86 Vida Powell 87-89  
85 Becky Engman 87-89  
65 Dayna Burgess 08-10



### Free Throws Made/Game

15 Haley Holmstead vs CSI 11/19/09  
15 Michelle Pace vs NIC 2/8/08  
14 Haley Holmstead vs TVCC 1/06/10  
14 Jami Mokofisi vs USU-E 1/8/10  
13 Katie Welsh vs CSI 2/15/97  
13 Haley Holmstead vs CEU 2/20/10



### Free Throws Made/Season

205 Haley Holmstead 09-10  
195 Haley Holmstead 10-11  
154 Breanne Law 05-06  
151 Michelle Pace 07-08  
146 Tilar Clark 15-16  
144 Ashley Miller 98-99



### Free Throws Made/Career

400 Haley Holmstead 09-11  
251 Michelle Pace 06-08  
250 Ashley Miller 97-99  
228 Breanne Law 05-07  
226 Adrienne Doyle 91-93  
221 Laura Goulding 93-95



### Rebounds in a Game

25 Laura Goulding vs CEU 2/11/95  
19 Laurie Crocker vs Snow 11/8/96  
18 Mika Brown vs NIC 2/12/93  
18 Heather Sonne vs Lassen 12/1/89  
18 Laura Goulding vs NIC 2/17/95  
18 Katie King vs CSI 1/13/07  
18 Asha McDonnell vs Scottsdale 12/30/11  
17 Mika Brown vs NIC 1/22/94  
17 Katie Welsh vs Glendale 11/23/95  
17 Chelsey Chambers vs CEU 2/27/04  
17 Jami Mokofisi vs Snow 1/15/11

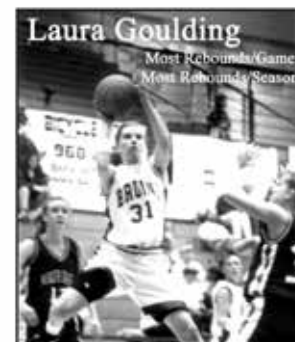

### Steals in a Game

11 Tia Hay vs Chemeketa 12-3-2016  
9 Sofia Hepworth vs Northwest 11/12/10  
9 Aimee Armstrong vs Chandler 12/13/98  
9 Nicole Brady vs Casper 11/1/08  
9 Raushan Gultekin vs CNCC 12/13/14



### Assists in a Game

13 Danielle McDonald vs Dixie 2/3/06  
12 Krista Wardle vs Dixie 1/27/95  
11 Danielle McDonald vs Dixie 2/4/06  
11 Danielle McDonald vs TVCC 11/25/05  
11 Clarissa Sabedra vs CNCC 12/13/14  
11 Cassidy F-Whitney vs TVCC 1/2/15



### Rebounds in a Season

309 Jami Mokofisi 10-11  
281 Laura Goulding 94-95  
266 Ashley Miller 98-99  
259 Chery Tye 87-88  
256 Suzanne Neilsen 88-89  
248 Cassidy Whitney 14-15  
245 Alysha Young 05-06  
244 Katie King 05-06  
242 Cassidy Fraughton 13-14  
239 Nicole Brady 08-09  
238 Ashley Miller 97-98



### Steals in a Season

99 Kamie Siddoway 93-94  
97 Tia Hay 16-17  
98 Raushan Gultekin 13-15  
98 Krista Wardle 94-95  
86 Alysha Young 05-06

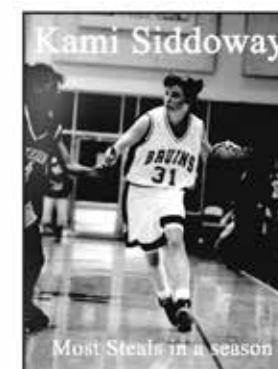

### Assists in a Season

201 Krista Wardle 94-95  
194 Danielle McDonald 05-06  
173 Mercedes Riggs 13-14  
172 Dayna Burgess 09-10  
145 Raushan Gultekin 14-15  
138 Jenn Cook 03-04

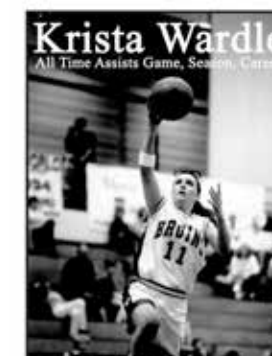

### Rebounds in a Career

505 Ashley Miller 97-99  
495 Cheryl Tye 87-89  
490 Cassidy Frughton-Whitney 13-15  
479 Katie King 05-07  
462 Ellen Doane 87-89  
439 Laura Goulding 93-95  
434 Alysha Young 04-06  
411 Amy Passey 05-07  
404 Bella Swan 12-14  
390 Laurie Crocker 96-98  
390 Jami Mokofisi 09-11

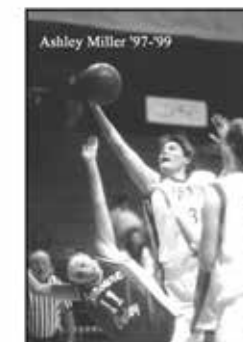

### Steals in a Career

175 Krista Wardle 93-95  
174 Kamie Siddoway 91-92, 93-94  
152 Cheryl Tye 87-89  
148 Jenn Cook 02-03, 03-04  
139 Raushan Gultekin 13-15



### Assists in a Career

326 Krista Wardle 93-95  
304 Danielle McDonald 05-07  
280 Dayna Burgess 07-10  
256 Lael McVea 03-05  
242 Shordy Mulford 05-07  
241 Mercedes Riggs 12-14



# All-Time Women's Basketball

## Conference and Non-Conference Results

1987 through Present (does not include All-Star or Club team results)

<u>Team</u>	<u>Record</u>	<u>Team</u>	<u>Record</u>
American River Community College	1-0	Logan College	1-0
Angelina Junior College	1-0	Los Tucson Sol College	1-0
Arizona Western College	2-0	Mesa Community College	10-2
ASA College	1-0	Midland Community College	2-7
Brookdale Community College	1-0	Miles City Community College	2-0
Barton County CC	0-1	New Mexico Community College	1-2
Canyons Community College	1-0	North Idaho College	56-35
Casper Community College	12-8	Northland Pioneer	2-0
Central Wyoming Community College	6-0	Northwest Wyoming Comm. College	15-2
Central Arizona College	3-7	Odessa College	2-3
Chandler Junior College	3-0	Ohlone Community College	1-0
Chemeketa College	4-0	Olds College	1-0
Chipola Community College	0-1	Otero Junior College	3-1
Cochise Junior College	4-1	Owens College	1-0
Colby Community College	0-1	Panola Jr. College	0-1
College of Southern Idaho	46-49	Phoenix College	3-0
Colorado Northwestern Comm. College	74-4	Pima College	6-1
Columbia Basin Comm. College	2-0	Polomar Community College	1-0
Cyprus Junior College	1-0	Reno Lake College	1-0
Desert Junior College	1-0	Ricks College	15-23
Dixie College	29-17	Rocky Mountain JV	1-0
Eastern Arizona Community College	7-1	Rose Jr. College	1-0
Eastern Wyoming Comm. College	2-0	Santa Rosa Junior College	1-0
East Idaho College	1-0	Scottsdale Community College	6-0
Foothill Community College	0-1	Seward County Community College	1-3
Fullerton Junior College	1-0	Shelton State Community College	1-2
Garden City Jr. College	1-0	Sheridan Community College	6-1
Genesee College	1-0	Snow College	65-27
Gillette College	3-1	South Mountain Community College	5-0
Glendale Community College	4-1	South Plains Community College	1-0
Grand Rapids Junior College	1-0	Southern Nevada Community College	3-0
Grossmont Community College	2-0	Southwest Tennessee Commuinty College	1-0
Gulf Coast Community College	0-1	Spokane Falls Community College	3-0
Hutchinson Community College	1-0	St. Louis Community College	1-0
Hiwassee Jr. College	1-0	Tohono O'odham College	1-0
Iowa Western Community College	1-1	Treasure Valley Community College	37-3
Illinois Central Community College	0-1	Trinity Valley Community College	1-2
Irvine Valley Jr. College	1-0	Trinidad College	1-0
Jefferson College	1-0	Umpqua Community College	1-1
Johnson County Community College	1-0	Utah State Univ.- Eastern (CEU)	74-9
Jones County Community College	1-0	Utah Valley State College	16-26
LA Trade	1-0	Vincennes University	1-0
LA Harbor Community College	1-0	Walla Walla Community College	1-0
Lamar Community College	1-0	Wayne County Community College	1-0
Lassen Community College	1-0	West Texas College	1-0
Lake Region CC	2-0	Western Nebraska Comm. College	1-2
Lethbridge College	3-0	Western LA Jr. College	1-0
		Western Wyoming Comm. College	30-3
		Whatcom Community College	2-0
		Williston College	2-0
		Yavapai Community College	2-0

## NJCAA All-Americans



**Cheryl Tye 1987-1989**  
1989 NJCAA 2nd Team  
All-American



**Krista Wardle 1993-1995**  
1995 NJCAA Hon. Mention  
All-American

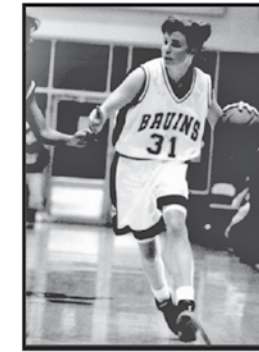

**Kami Siddoway 1992-1994**  
1994 NJCAA Hon. Mention  
All-American



**Laurie Crocker 1996-1998**  
1998 Kodak Hon. Mention  
All-American



**Ashley Miller 1997-1999**  
1998 NJCAA Hon. Mention  
All-American  
1999 Kodak Hon. Mention  
All-American  
1999 2nd Team NJCAA All-American



**Brooke Hansen 2001-2002**  
2002 Hon. Ment. NJCAA All-American  
2002 Hon. Ment. WCBA All-American



**Jenn Cook 2002-2004**  
2003 Hon. Ment. NJCAA All-American  
2004 Hon. Ment. NJCAA All-American  
2004 WBCA Hon. Ment. All-American

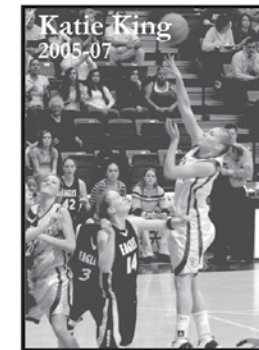

**Katie King 2005-2007**  
2007 WBCA Hon. Ment. All-American  
2007 1st Team All-American



**Keshia Catten 2006-2008**  
2008 Hon. Ment. NJCAA All-American



**Nicole Brady 2007-2009**  
2009 WBCA Hon. Ment. All-American  
2009 NJCAA Hon. Ment. All-American



**Haley Holmstead 2009-2011**  
2010 NJCAA 1st Team All-American  
2011 NJCAA 1st Team All-American  
2011 WBCA 1st Team All-American  
Only the 16th Player in NJCAA  
history to be named two-time  
1st Team All-American



**Sofia Hepworth 2010-2012**  
2012 NJCAA Hon. Ment. All-American



**Jami Mokofisi 2010-2011**  
2011 WBCA Hon. Ment. All-American



**Rachel Morris 2012-13**  
2013 NJCAA Hon. Ment. All-American



**Mercedes Riggs 2012-14**  
2014 NJCAA 2nd Team All-American



**Raushan Gultekin 2013-15**  
2015 NJCAA 3rd Team All-American



**Cassidy Fraughton-Whitney 2013-15**  
2015 NJCAA 2nd Team All-American

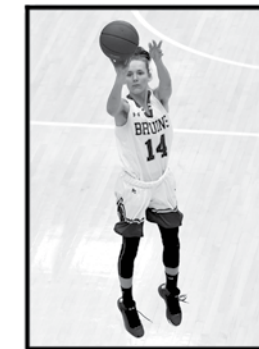

**Tilar Clark 2015-16**  
2016 NJCAA 1st Team All-American



**Tia Hay 2016-17**  
2017 NJCAA 1st Team All-American  
2017 NJCAA All-Tournament Team



**Sica Cuzic 2016-17**  
2017 NJCAA 3rd Team All-American

# Sizzler®

**801-972-8643**

**3429 S. Redwood Rd.**

**West Valley City**

**MAKING GREAT  
IMPRESSIONS**



Order a 6' sub or sandwich platter for your office lunch meeting, a tasty variety to satisfy everyone's taste, at a price that will satisfy your BOSS!

(24 hour advanced notice may be required)

**SUBWAY**  
eat fresh.

**Valid only at:**

4161 South Redwood Road  
Taylorsville, UT  
801-969-1779

*Call Ahead Seating*



**801-955-7514**

**5418 S 1900 W**

**Taylorsville**



SLCC Apparel  
School Supplies  
Computer Software  
Computer Hardware  
Candy/Snacks/Drinks  
Electronics/Backpaks  
Textbooks - New and Used

*Save time...purchase  
textbooks online!*

**bookstore.slcc.edu**



**Not Everyone Wants to Work 9-5**

**WE ♥ LOGISTICS™**

**Part-Time  
Package Handlers**  
**www.upsjobs.com**

- Weekends and Holidays off
- Tuition Reimbursement
- Incredible Benefits
- Paid Weekly
- Promotion Opportunities
- Discount Stock Purchase Plan



For reservations or more information:

**800-662-2525 / 801-736-2000**



- FREE hot buffet breakfast with eggs, breakfast meats, and more
- FREE wireless Internet access
- FREE airport shuttle and shuttle to SLCC

**\$78**

Special flat rate plus tax.  
Valid 2014-2015 school year.

I-215 - Exit 18, 2254 West 3340 South, West Valley City, UT 84119

[www.crystalinnwestvalley.com](http://www.crystalinnwestvalley.com)

2016-2017
Student-Athlete Individual Awards

Bruin Player Awards	Women's Volleyball	Women's Soccer	Men's Soccer	Women's Basketball	Men's Basketball	Men's Baseball	Women's Softball
1st Team All-Region	Andrea Brady% Aubrie Steiner^	Kenzie VanBuren Lauren Grothouse Jenna Hansen	Luis Vargas* Junior Estrada Jacob Sollis Alex Jaimes	Tia Hay*\$\$ Sica Cuzic^	Christian Gray	Trenton Griffin^ Mitch Berryhill^ Nick Seginowich	Madison Sisco^ Addie Jensen^ Chantelle Ladner\$ Lauren Tycksen\$ Dani Perkins Alex Valencia\$
2nd Team All-Region	To'a Faleao Thamyres Fuchs\$			Ebony Norman Karina Brandon	Matt Conway	Will Heward Jacob Thurber^ Quinn Ayers	Ashlee Snyder^ Kaylee Bott Laina Suesue*\$
Honorable Mention All-Region	Alyssa Walker	Kayla Gonzalez	Kayd Marquez Colton Thomson	Andrea Brady\$^	Dalven Brushier Isaiah White	Jessie Parker Jared Newbry Kody Hall Nic Roberts Tyler Zupon	
1st Team NJCAA All-American	Andrea Brady			Tia Hay			Addie Jensen Madison Sisco Lauren Tycksen Alex Valencia
2nd Team NJCAA All-American							
3rd Team/ Honorable Mention NJCAA All-American				Sica Cuzic			
Academic All-SWAC GPA 3.2 and above with 24 or more credit hours	Thayna Fuchs Thamyres Fuchs Madeline Lance Olivia Osborn Alex Riggs Tiffany Robbins Aubrie Steiner Laken Te'o Jade Timothy Alyssa Walker Samantha Filiaga	Maida Alijagic Sabrina Baranowski Ariana Gonzalez-Weinstein Jenna Hansen Zoe Moses Megan Smart Alletse Soto	Gabriel Hatton Matt Penrod Juan Taylor	Karina Brandon Tia Hay Shirsten Wissinger Rian Rawlings Jessica Debry Nani Tonga Nicole Forrey Annie Brady	Matt Conway Cole Kesler Isaiah White	Connor Abrath David Allison Cameron Benson Logan Coates Isaac Evans Kody Hall Jayden Hartle Will Heward Trevor Hoffman Chase Huff Kameron Lane Joseph Langkilde Jesse Parker Nic Roberts	Ashlee Anderson Sara Bendt Kaylee Bott McKenzie Cottle Addie Jensen Chantelle Ladner Emma Noble Rian Rawlings Madison Sisco Lauren Tycksen Alex Valencia
NJCAA 1st Team Academic GPA 4.0 with 45 crt/hrs	Aubrie Steiner					Jayden Hartle	
NJCAA 2nd Team Academic GPA 3.8-3.99 with 45 crt/hrs	Tiffany Robbins	Jenna Hansen Maida Alijagic Sabrina Baranowski				Will Heward Cameron Benson	Chantelle Ladner
NJCAA 3rd Team Academic GPA 3.6-3.79 with 45 crt/hrs		Ariana Gonzalez-Weinstein		Karina Brandon	Matt Conway Cole Kesler	David Allison Kameron Lane	McKenzie Cottle

\*Denotes Region 18 Player of the Year
^ Denotes Region All-Tournament Team
%Denotes Region 18 Tournament MVP
\$ Denotes NJCAA All-Tournament Team

Lifetime Activities Center
Taylorsville Redwood Campus

The Lifetime Activities Center is home of the Salt Lake Community College Bruins. The "LAC" was dedicated in January 1996 by President Dr. Frank Budd. This building was built not only to give the Bruins a new home, but also to give the students at SLCC a state-of-the-art activity facility.

The LAC houses the Health and Lifetime Activities Department and the Athletic Department. Personal Training and Health and Lifetime Activities



programs are all a part of the LAC daily educational mission. Special features of the LAC include a 5,000 seat special events arena, multiple class and meeting rooms, large multi-purpose playing area, six glass wall racquetball courts, dance studio, full service free weight room and cardiovascular fitness center.

2016-2017 Bruin Team Results/Awards

	Women's Volleyball	Women's Soccer	Men's Soccer	Women's Basketball	Men's Basketball	Men's Baseball	Women's Softball
Coach (Yrs) Record Winning Percentage	Sue Dulaney (9) 238-76 76%	Mark Davis (1) 9-2-5 72%	Mark Davis (1) 13-2-2 79%	Betsy Specketer (21) 494-184 73%	Todd Phillips (6) 155-45 78%	DG Nelson (14) 490-297 62%	Cyndee Bennett (4) 183-28 87%
Overall Record SWAC Record SWAC Finish	27-8 8-2 2nd	9-2-5 6-1-5 3rd	13-2-2 10-0-2 1st	30-6 14-2 1st	21-10 9-7 2nd	28-20 22-10 2nd	51-8 36-2 1st
Region 18 Finish	1st	2nd	2nd	1st	2nd	2nd	1st
All-Region Athletes	5	4	6	5	4	11	9
NJCAA Finish/Rank	5th/7th	--/--	--/--	4th/7th	--/--	--/--	2nd/2nd
All-Americans	1	0	3	2	0	0	4
Pres./Dean's List Avg. Hours	3/1 17	4/2 16	3/2 13.8	2/1 14	0/2 15.9	3/3 15.2	3/10 15.8
NJCAA Academic 1st/2nd/3rd Team Awards	1/1/0	0/3/1	0/0/0	0/1/0	0/0/2	1/2/2	0/1/1
Coach of the Year	Sue Dulaney*		Mark Davis^	Betsy Specketer^			

^Region 18 Coach of the Year \*AVCA West Coach of the Year



## SLCC President Deneece Huftalin PhD

Dr. Deneece G. Huftalin now serves as the President of Salt Lake Community College and feels privileged to have served the students of Salt Lake Community College for more than two decades in various roles.

Dr. Huftalin joined SLCC in 1992 as the Director of Academic and Career Advising and in 1994 was named Dean of Students. In addition to working with students, she has worked in collaboration with faculty to strengthen learning communities, the first year experience, learning outcomes and inclusivity initiatives on campus. Dr. Huftalin was named Vice President of Student Services in 2004 and served in that capacity until 2014.

In addition to her professional role, Dr. Huftalin is a faculty member for Leadershape, Inc. an international non-profit focused on student leadership development and teaches in the Education, Leadership and Policy program at the University of Utah. Dr. Huftalin serves on the Board of Directors for the National Association of Student Personnel Administrators (NASPA), the leading Student Affairs association. She currently serves as a board member for the Utah YWCA and previously served on the Utah Arts Festival Board.

Dr. Huftalin earned a bachelor's degree from the University of Utah, a master's degree in Education from the University of California, Los Angeles and a doctorate in Education, Leadership and Policy from the University of Utah.

## Vice President of Student Affairs Chuck Lepper PhD



Dr. Charles Lepper joined Salt Lake Community College on July 1, 2015 and serves as the Vice President for Student Affairs. Dr. Lepper is responsible for providing college-wide strategic leadership for the Division of Student Affairs which includes: Academic and Career Advising, Auxiliary Services, Athletics, Career and Student Employment Services, Center for Health & Counseling, Child Care and Family Services, Disability Resource Center, Diversity and Multicultural Affairs, First Year Experience, Financial Aid, International Student Services, North & South Regions Student Services, Office of the Registrar and Academic Records, School Relations, Student Conduct and Support Services, Student Life and Leadership, Student Planning and Support Systems, Testing Services, Thyne Center for Service and Learning, TRiO Programs, and Veterans Services.

Prior to his appointment at SLCC, Dr. Lepper served as the Vice President for Student Affairs at Tidewater Community College and previously served as the Assistant Vice President for Student Development Services at Ivy Tech Community College of Indiana.

Dr. Lepper received his Bachelor of Arts degree in Human Resources and Personnel Management from Ball State University and his Masters of Education from Grand Valley State University. In 2010, Dr. Lepper completed his Doctorate of Philosophy from Indiana State University in Educational Leadership, Administration, and Foundations.

Dr. Lepper is active with National Academic Advising Association (NACADA) and serves as a faculty member for the NACADA Summer Institute. Dr. Lepper frequently serves as a consultant to other higher education institutions assisting them with the development of academic advising strategies that improve student success.



## SLCC Athletic Staff

Kevin Dustin enters his fourth year as the Athletic Director (AD) of SLCC Athletics.

Officially beginning his duties as of July, 1 2014, Dustin steps into the position at a perfect time as all five SLCC athletic programs are coming off highly successful seasons both on and off the field.

Prior to coming to SLCC, Dustin served as the Assistant Director with the Utah High School Activities Association (UHSAA). Holding that position for five years, he oversaw baseball, basketball, football, golf, and theatre. He also served on Utah State University's staff for over 10 years, two years as an assistant men's basketball coach, seven years as Associate Athletics Director of External Operations, and four years as Associate Athletics Director of Development.

Dustin began his career as an English teacher and men's basketball coach at Sky View High School in Smithfield, Utah. Leading the Bobcats to the state championship in 1994, he was named the Utah 4A Coach of the Year.

A native of Logan, Utah, Dustin graduated from Utah State University with his bachelor's degree in physical education in 1983 and his master's degree in education in 2000. Married to wife Danene, they are the proud parents of five grown children.



Sue Dulaney  
Head Volleyball Coach



Betsy Specketer  
Head Women's  
Basketball Coach



Todd Phillips  
Head Men's  
Basketball Coach



DG Nelson  
Head Baseball Coach



Cyndee Benett  
Head Softball Coach



Mark Davis  
Head Soccer Coach



Scott Keister  
Asst. Volleyball Coach/  
Academic Advisor



Marcilina Grayer  
Asst. Women's Basketball/  
Academic Advisor



Brian Swindlehurst  
Asst. Men's Basketball/  
Academic Advisor



Derek Waddoups  
Asst. Baseball/  
Cate Field Manager



Tara Bendt  
Asst. Softball Coach/  
Academic Advisor

Tyler Amerman  
Asst. W Soccer Coach



Paul Marble  
LAC Coordinator



Derek Tedder  
Head Trainer



Taylor Munroe  
Video/Social Media

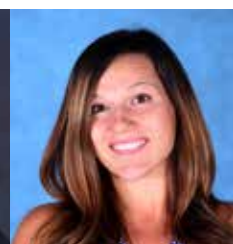

Katie Hickman  
Administrative Assistant



Lisa Peshell  
Athletic Operations

Connor Coletti  
Asst. M Soccer Coach



Hampton Inn Salt Lake City /Sandy



Contact: Kasey Sanderson / Dallin Bratt  
Phone: 801-571-0800  
Email: kasey.sanderson@hilton.com / dallin.bratt@hilton.com

Complimentary Hot On the House Breakfast, Cloud Nine Bedding, 100% Guest Satisfaction Guarantee, On the Run Breakfast Bags, Meeting Room Space for Team Huddles



Rates Starting at \$79.00

Salt Lake Community College



We are happy to offer a great rate for the SLCC Athletics, starting at \$79.00 a night for your group needs! Please reach out to us to get your bookings setup in advance!



Special Rate

**\$89.00** PLUS TAX

Located 6 miles from Cate Field Jordan Campus!



10695 S. Auto Mall Drive  
Sandy, UT 84070  
Phone: (801) 523-8484  
Email: angiec@bwcti.com

### Accommodations & Amenities:

- Newly remodeled property
- Choose from 1 king size bed or 2 queens
- Complimentary hot breakfast
- 24 hour indoor pool/ hot tub/ fitness center
- Free High-Speed Wireless Internet
- Refrigerator, hair dryer & coffee maker in every room
- Hotel shuttle available within 5 miles of property
- Plenty of bus parking available
- Fresh baked cookies in the lobby each evening

Call today to book your individual reservation or room block. Be sure to mention the SLCC rate to receive your discount!

Blackout Dates: January 20 – 24, 2015; August 4 – 8, 2015; October 5 – 10, 2015



For reservations or more information:

**800-662-2525 / 801-736-2000**

Focus...



We focus on you, so you can focus on the Game.



- FREE hot buffet breakfast with eggs, breakfast meats, and more
- FREE wireless Internet access
- FREE airport shuttle and shuttle to SLCC
- FREE local calls with FREE long distance
- Oversized king or double queen guestrooms with microwave, mini-fridge, and coffee make (Rooms are perfectly sized for team or group use.)
- Indoor swimming pool, hot tub, and fitness center
- 24-hour convenience store in lobby
- Meeting space available
- Walking distance to various restaurants, pubs, and entertainment
- NEW Crystal Rewards loyalty program
- New release and popular movie rentals at front desk
- Guest laundry and same day dry cleaning
- Indoor guestroom doors with security locks
- Closest hotel to SLCC - only 2.7 miles away!

**\$77**

Special flat rate plus tax.  
Valid 2014-2015 school year.

I-215 - Exit 18, 2254 West 3340 South, West Valley City, UT 84119

www.crystalinnwestvalley.com

# *Thank You!*

*to the many sponsors of*

## SLCC Athletics



# 2017-18 Home Schedule

Friday	Dec. 15	Western Wyoming	5:30 PM
Thursday	Jan. 11	College of Southern Idaho	5:30 PM
Thursday	Jan. 18	Colorado Northwestern CC	5:30 PM
Saturday	Feb. 10	Snow College	3:00 PM
Thursday	Feb. 15	College of Southern Idaho	5:30 PM
Saturday	Feb. 17	USU-Eastern	3:00 PM
Saturday	Feb. 24	Colorado Northwestern	3:00 PM

*Thank you for supporting SLCC Athletics.*

## Corporate Sponsors



## Lodging Sponsors



## Food Sponsors

